

PLAT OF SURVEY
-OF-

LOT 3 OF WALWORTH COUNTY CERTIFIED SURVEY MAP NO. 2087, part of the Northwest 1/4 of the Southeast 1/4 and part of the Northeast 1/4 of the Southwest 1/4, all in Section 15, Township 1 North, Range 16 East of the Fourth Principal Meridian, Town of Walworth, County of Walworth, State of Wisconsin.

Survey For: Monroe Putnam

Proposed dwelling was staked on actual corners with 5 foot control on the longest house line. The Contractor will be responsible to field verify all stakes for location and dimension prior to construction. If any discrepancies should arise, notify this office at once.

Proposed Address: _____ Fontana Ridge Road
Proposed Fn. Fl.: _____
Proposed Yd. Gr.: _____

SCALE:

1" = 100'

LEGEND
○ FOUND IRON PIPE
104.1 EXISTING ELEVATION

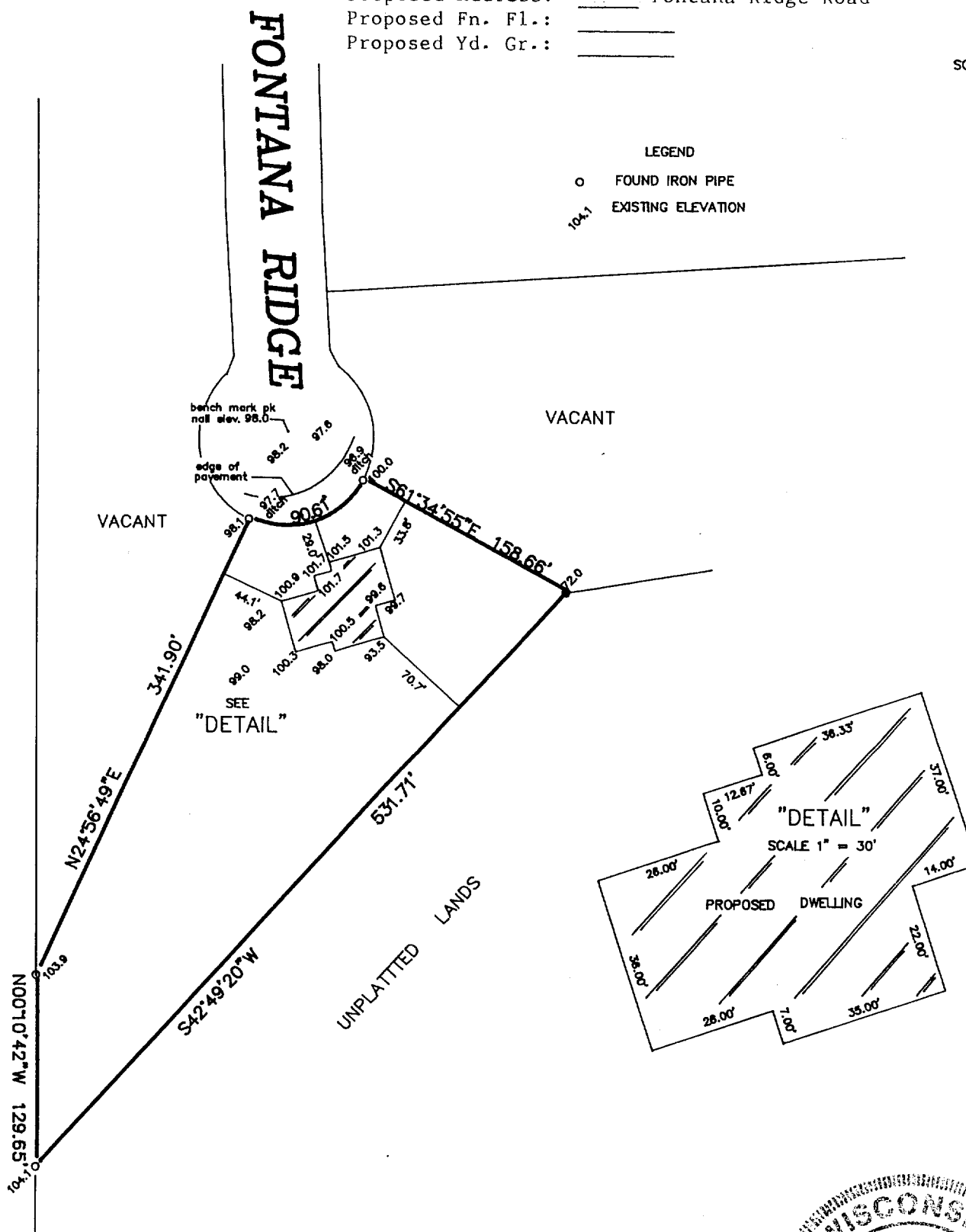

"I hereby certify that I have surveyed the above described property and that the above map is a correct representation thereof and shows the size and location of the property, its exterior boundaries, the location of all visible structures and dimensions of all principal buildings thereon, boundary fences, apparent easements, roadways and encroachments, if any."

"This survey is made for the use of the present owners of the property, and those who purchase, mortgage, or guarantee the title thereto within one year from date hereof."

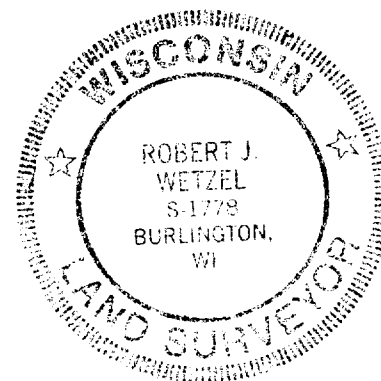
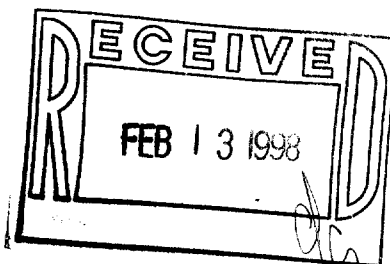

THIS IS NOT AN ORIGINAL PRINT
UNLESS THIS SEAL IS RED.

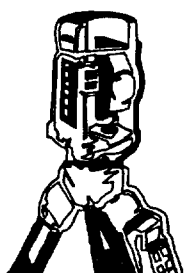

B.W. SURVEYING

LAND SURVEYS
MAPPING AND PLANNING
425 MILWAUKEE AVENUE
BURLINGTON, WI 53105
(414)-767-0225

Robert J. Wetzel
ROBERT J. WETZEL S-1778
REVISED 10/30/1997
JULY 8, 1997
DATE
3081
JOB NUMBER

EA-2087-3

116-494